

# LISTINO PREZZI (PRICE LIST)

## IL PAVIMENTO COME PROTAGONISTA

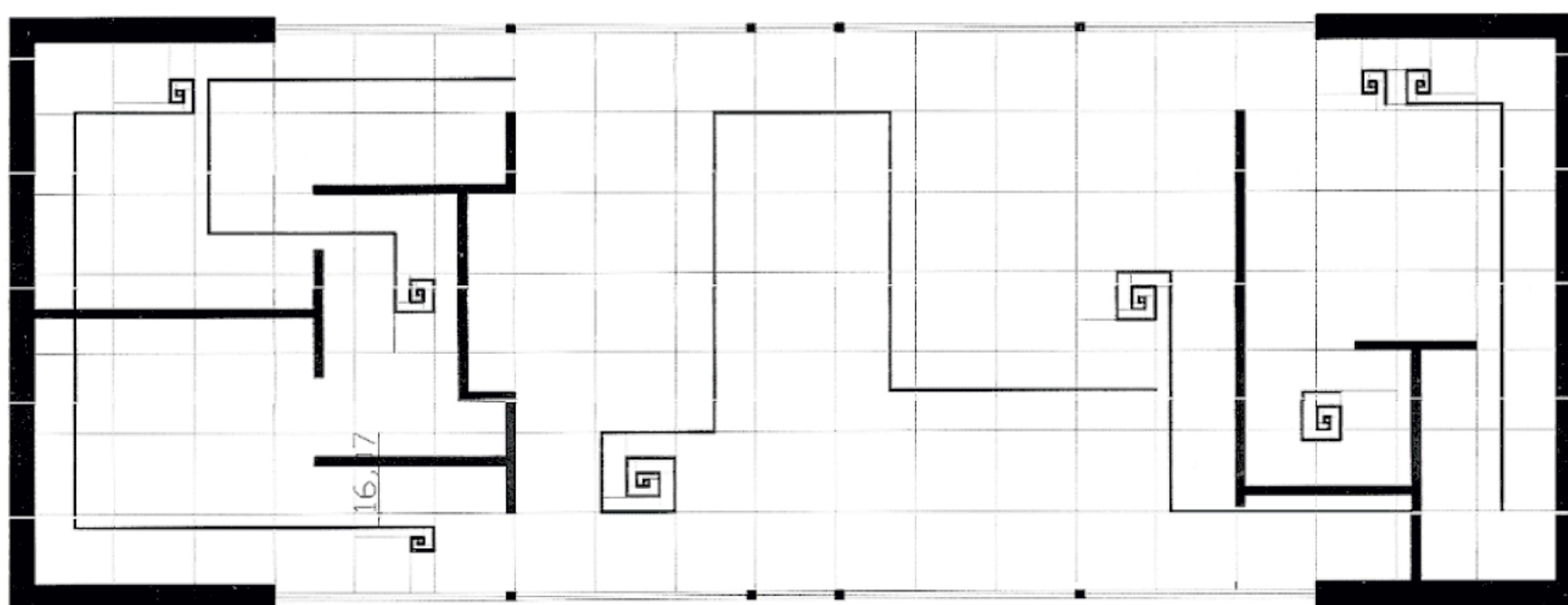

### ELEMENTI COMPOSITIVI

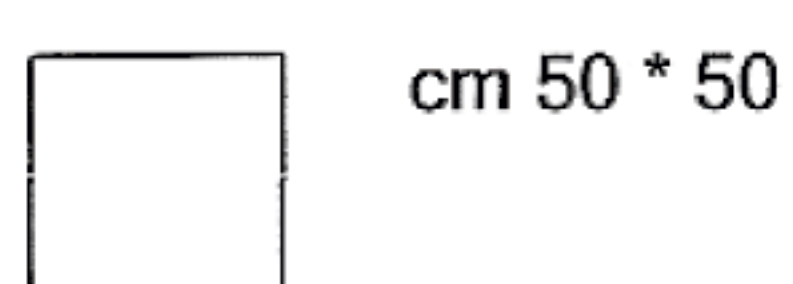

cm 50 \* 50

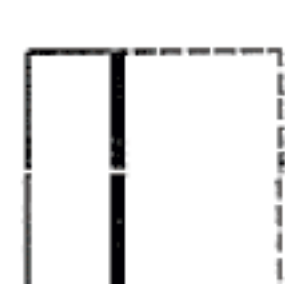

cm 50 \* 17

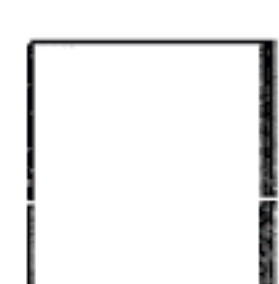

cm 50 \* 48

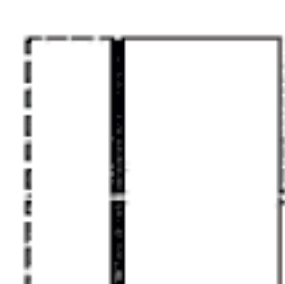

cm 50 \* 31

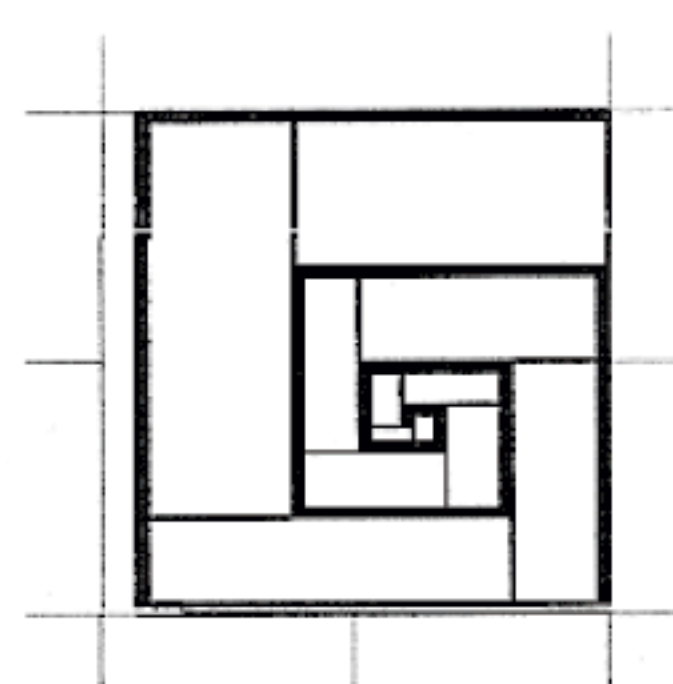

Disegno intero  
 cm 4,5 \* 5,5.  
 cm 8,5 \* 3,0.  
 cm 6,5 \* 11 / 19,5.  
 cm 11 \* 20,5 / 28 / 35.  
 cm 17 \* 47 / 48 / 72.  
 cm 29 \* 79 / 62.

banda spessore  
 cm 2 a correre

articolo/descrizione (article)	pavimento piano sega a casellario (unpolished floor)	listello a piano sega (unpolished listel)	fregio a piano sega preassemblato (preassembled floor)	fregio a piano sega preassemblato (preassembled floor)	fregio a piano sega preassemblato (preassembled floor)
formati in centimetri (size cm.)	50x50	2 a correre	30x30	60x50	100x93
spessori in centimetri (thickness cm.)	2	2	2	2	2
rappresentazione grafica (drawing)					
unità di misura (unit of measurement)	€/mq (sqm)	€/ml (lm)	€/cad (€/each)	€/cad (€/each)	€/cad (€/each)
<b>pavimento "opera armonica" piano sega ("opera armonica" unpolished floor)</b>					
FASCIA 1: carrara CD, bianco perlino, botticino	150,00	9,00	182,00	445,00	1.522,00
FASCIA 2: carrara C, giallo d'istria, pietra serena, rosa perlino, rosso asiago, travertino classico	156,00	11,00	183,00	448,00	1.533,00
FASCIA 3: breccia oniciata, giallo atlantide, fenike, kaffano, kebili, trani, travertino noce	174,00	15,00	186,00	459,00	1.566,00
FASCIA 4: giallo reale, malaga, rosa thea	186,00	15,00	188,00	466,00	1.589,00
FASCIA 5: agorà, samarcanda, thala	228,00	18,00	196,00	492,00	1.667,00
FASCIA 6: nero marquinia, travertino giallo trav. rosso, trav. gaja, verde guatemala, veselje	276,00	18,00	205,00	520,00	1.756,00

Note: i prezzi sono comprensivi di progettazione, per il rilievo in cantiere valgono i prezzi di listino. Per i disegni preassemblati il prezzo comprende il listello nel materiale prescelto (project of the floor is free, while you have to pay size taking service. Preassembled floor enclose listel)